Mark 5:21-43
Parallel Stories: Good Fathers Love Their Daughters

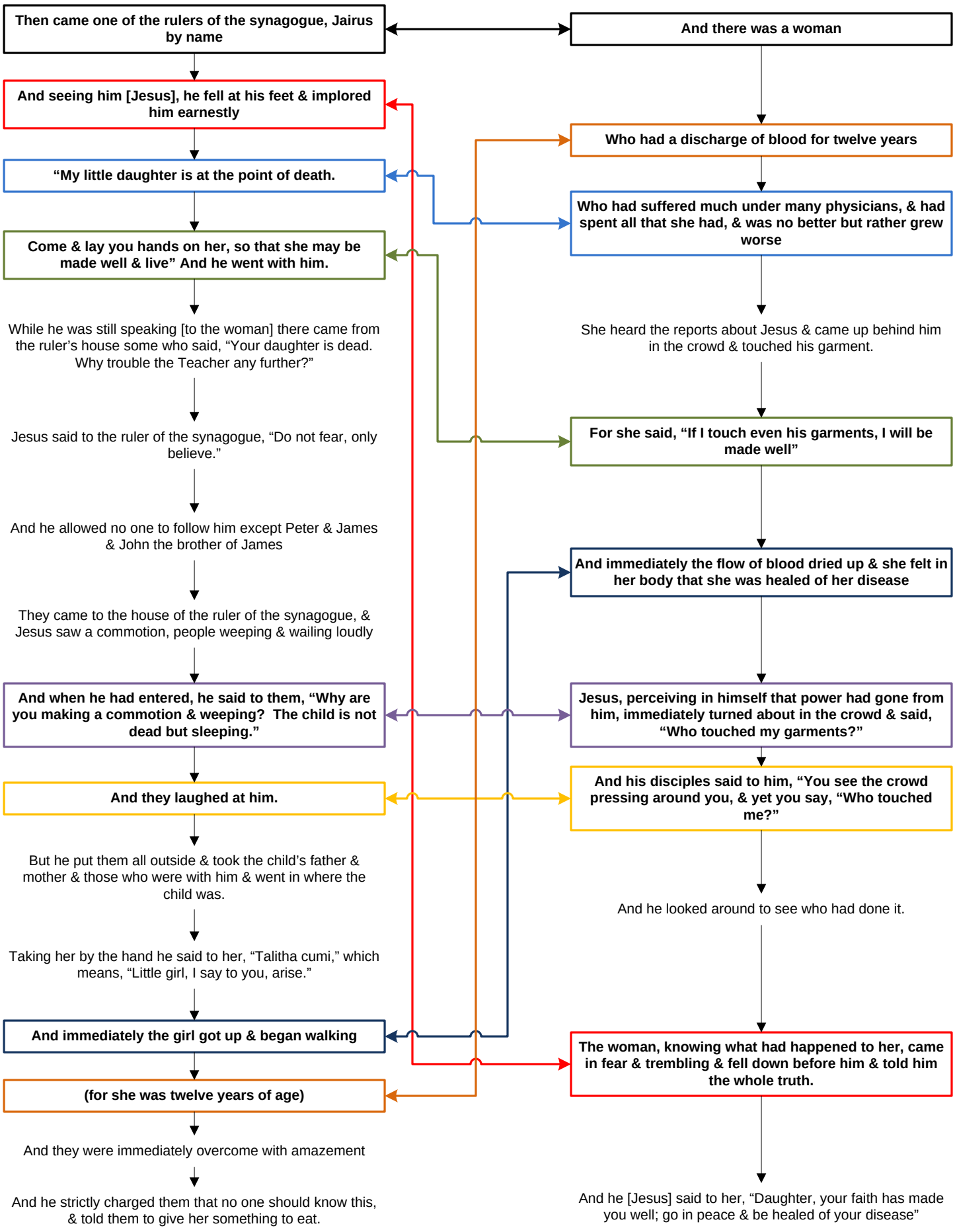

David Leventhal